

DRAFT ONLY - SUBJECT TO ONGOING DISCUSSIONS

Issue	Description	Date	Drawn	Issued
A	FOR CLIENT REVIEW	05.05.2023	TP	CZ

General Notes:

- 1) All dimensions and floor areas are to be verified by the Builder prior to the commencement of any building work. Any discrepancies are to be brought to the attention of the designer.
- 2) Levels shown are approximate unless accompanied by reduced levels.
- 3) Figured dimensions must be taken in preference to scaling.
- 4) All boundary clearances must be verified by the surveyor prior to commencement of any building work.
- 5) Where engineering drawings are required such must take preference to this drawing.
- 6) Stormwater to be discharged to Council's requirements and AS 3500.3-1990.
- 7) All services to be located and verified by the Builder with relevant authorities before any building work commences.

COPYRIGHT:
This design and the associated documents is subject to copyright laws and may not be reproduced in any form without written consent from Algorry Zappia & Associates Pty Ltd.

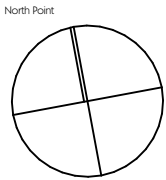

Consultants

ALGORRY ZAPPIA & ASSOCIATES PTY. LTD.
Building Designers & Structural Engineers

a Suite 4, Level 1, 84 Bathurst Street, Liverpool, NSW 2170
P.O. Box 825, Liverpool Business Centre, NSW 1871
t 9602 3133
e admin@algorryzappia.com.au
w www.algorryzappia.com.au

ABN 43 064 952 692

Project
PROPOSED RURAL FIRE SERVICE STATION
Lot 190 & Lot 5, No. 56 Hilldowns Road
KALKITE

Client
SACCO BUILDERS

Title
FLOOR PLAN

Drawn TP	Checked CZ	Date MAY 2023
Activity Type SK	Job # 1247-23	Scale @ A3 AS SHOWN
Project # P6285	Sheet # A200	Issue

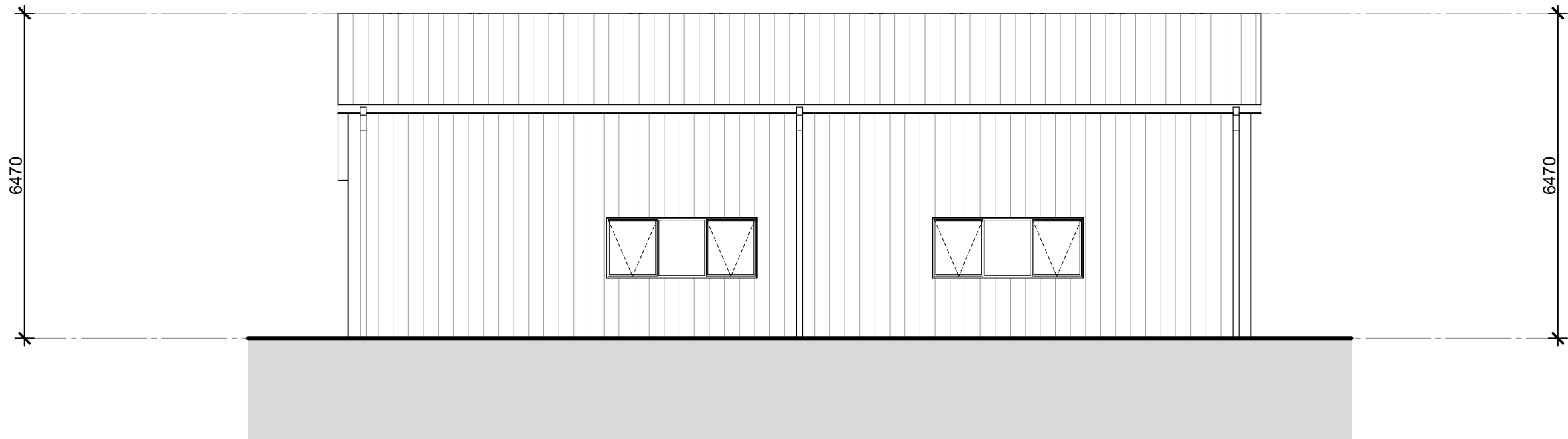

NORTH ELEVATION

Scale 1:100

DRAFT ONLY - SUBJECT TO ONGOING DISCUSSIONS

Issue	Description	Date	Drawn	Issued
A	FOR CLIENT REVIEW	05.05.2023	TP	CZ

General Notes:

- 1) All dimensions and floor areas are to be verified by the Builder prior to the commencement of any building work. Any discrepancies are to be brought to the attention of the designer.
- 2) Levels shown are approximate unless accompanied by reduced levels.
- 3) Figured dimensions must be taken in preference to scaling.
- 4) All boundary clearances must be verified by the surveyor prior to commencement of any building work.
- 5) Where engineering drawings are required such must take preference to this drawing.
- 6) Stormwater to be discharged to Council's requirements and AS 3500.3-1990.
- 7) All services to be located and verified by the Builder with relevant authorities before any building work commences.

COPYRIGHT:
This design and the associated documents is subject to copyright laws and may not be reproduced in any form without written consent from Algorry Zappia & Associates Pty Ltd.

Consultants

ALGORRY ZAPPIA & ASSOCIATES PTY. LTD.
Building Designers & Structural Engineers

a Suite 4, Level 1, 84 Bathurst Street, Liverpool, NSW 2170
P.O. Box 825, Liverpool Business Centre, NSW 1871
t 9602 3133
e admin@algorryzappia.com.au
w www.algorryzappia.com.au

ABN 43 064 952 692

Project:
PROPOSED RURAL FIRE SERVICE STATION
Lot 190 & Lot 5, No. 56 Hilldowns Road
KALKITE

Client:
SACCO BUILDERS

Title:
NORTH ELEVATION

Drawn TP	Checked CZ	Date MAY 2023
Activity Type SK	Job # 1247-23	Scale @ A3 AS SHOWN
Project # P6285	Sheet # A300	Issue

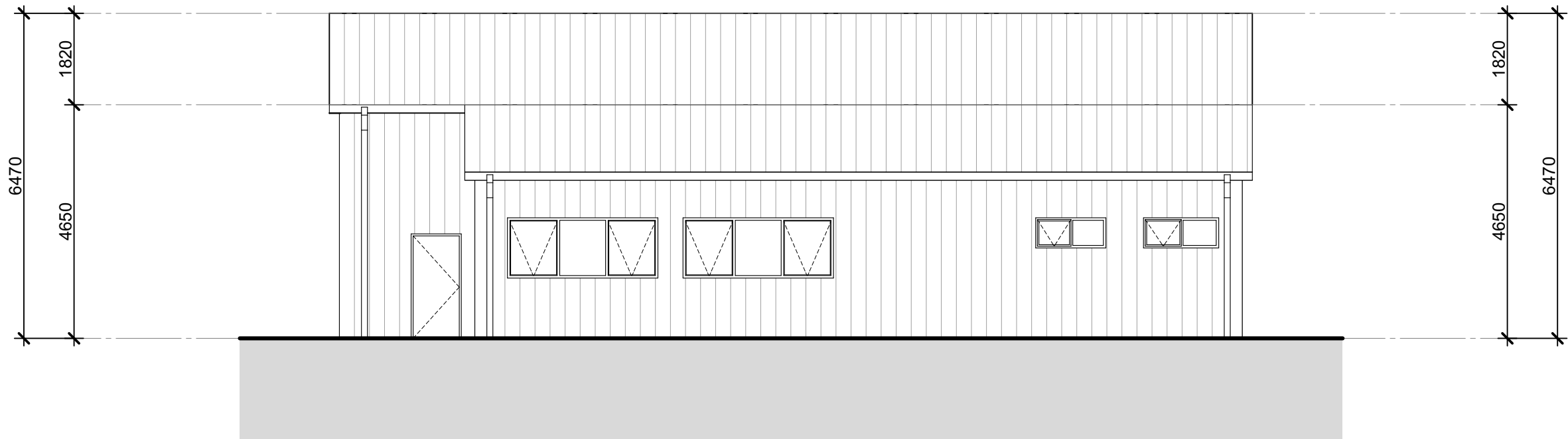

SOUTH ELEVATION

Scale 1:100

DRAFT ONLY - SUBJECT TO ONGOING DISCUSSIONS

Issue	Description	Date	Drawn	Issued
A	FOR CLIENT REVIEW	05.05.2023	TP	CZ

General Notes:

- 1) All dimensions and floor areas are to be verified by the Builder prior to the commencement of any building work. Any discrepancies are to be brought to the attention of the designer.
- 2) Levels shown are approximate unless accompanied by reduced levels.
- 3) Figured dimensions must be taken in preference to scaling.
- 4) All boundary clearances must be verified by the surveyor prior to commencement of any building work.
- 5) Where engineering drawings are required such must take preference to this drawing.
- 6) Stormwater to be discharged to Council's requirements and AS 3500.3-1990.
- 7) All services to be located and verified by the Builder with relevant authorities before any building work commences.

COPYRIGHT:
This design and the associated documents is subject to copyright laws and may not be reproduced in any form without written consent from Algorry Zappia & Associates Pty Ltd.

Consultants

ALGORRY ZAPPIA & ASSOCIATES PTY. LTD.
Building Designers & Structural Engineers

a Suite 4, Level 1, 84 Bathurst Street, Liverpool, NSW 2170
P.O. Box 825, Liverpool Business Centre, NSW 1871
t 9602 3133
e admin@algorryzappia.com.au
w www.algorryzappia.com.au

ABN 43 064 952 692

Project:
PROPOSED RURAL FIRE SERVICE STATION
Lot 190 & Lot 5, No. 56 Hilldowns Road
KALKITE

Client:
SACCO BUILDERS

Title:
SOUTH ELEVATION

Drawn TP	Checked CZ	Date MAY 2023
Activity Type SK	Job # 1247-23	Scale @ A3 AS SHOWN
Project # P6285	Sheet # A301	Issue



EAST ELEVATION

Scale 1:100

DRAFT ONLY - SUBJECT TO ONGOING DISCUSSIONS

Issue	Description	Date	Drawn	Issued
A	FOR CLIENT REVIEW	05.05.2023	TP	CZ

General Notes:

- 1) All dimensions and floor areas are to be verified by the Builder prior to the commencement of any building work. Any discrepancies are to be brought to the attention of the designer.
- 2) Levels shown are approximate unless accompanied by reduced levels.
- 3) Figured dimensions must be taken in preference to scaling.
- 4) All boundary clearances must be verified by the surveyor prior to commencement of any building work.
- 5) Where engineering drawings are required such must take preference to this drawing.
- 6) Stormwater to be discharged to Council's requirements and AS 3500.3-1990.
- 7) All services to be located and verified by the Builder with relevant authorities before any building work commences.

COPYRIGHT:
This design and the associated documents is subject to copyright laws and may not be reproduced in any form without written consent from Algorry Zappia & Associates Pty Ltd.

Consultants

ALGORRY ZAPPIA & ASSOCIATES

PTY. LTD.
Building Designers & Structural Engineers

a Suite 4, Level 1, 84 Bathurst Street, Liverpool, NSW 2170
P.O. Box 825, Liverpool Business Centre, NSW 1871
t 9602 3133
e admin@algorryzappia.com.au
w www.algorryzappia.com.au

ABN 43 064 952 692

Project:
PROPOSED RURAL FIRE SERVICE STATION
Lot 190 & Lot 5, No. 56 Hilldowns Road
KALKITE

Client:
SACCO BUILDERS

Title:
EAST ELEVATION

Drawn TP	Checked CZ	Date MAY 2023
Activity Type SK	Job # 1247-23	Scale @ A3 AS SHOWN
Project # P6285	Sheet # A302	Issue

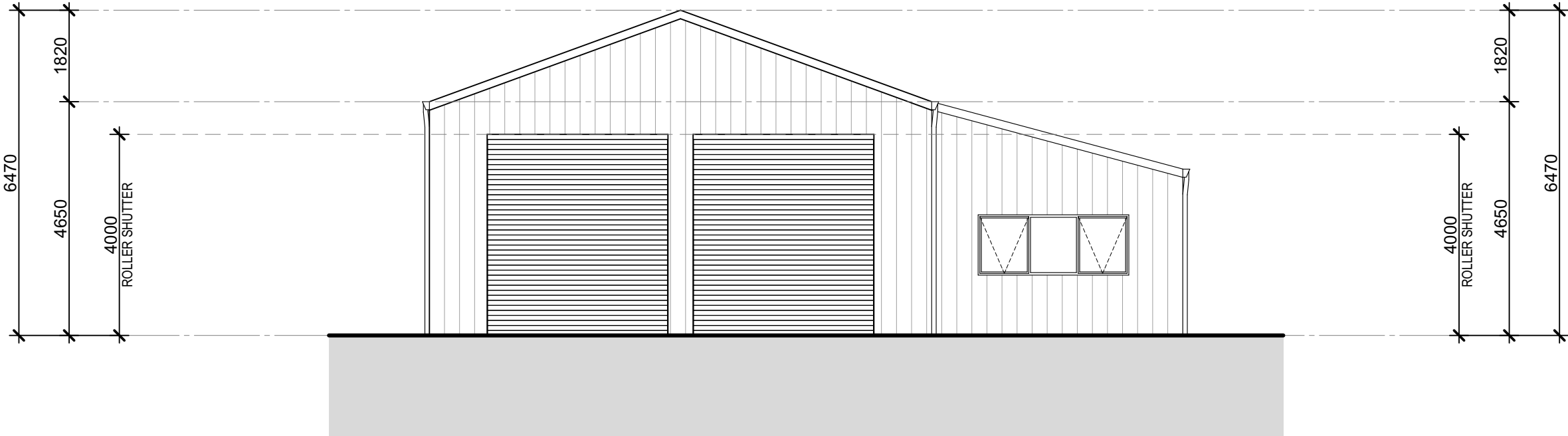

WEST ELEVATION

Scale 1:100

DRAFT ONLY - SUBJECT TO ONGOING DISCUSSIONS

Issue	Description	Date	Drawn	Issued
A	FOR CLIENT REVIEW	05.05.2023	TP	CZ

General Notes:

- 1) All dimensions and floor areas are to be verified by the Builder prior to the commencement of any building work. Any discrepancies are to be brought to the attention of the designer.
- 2) Levels shown are approximate unless accompanied by reduced levels.
- 3) Figured dimensions must be taken in preference to scaling.
- 4) All boundary clearances must be verified by the surveyor prior to commencement of any building work.
- 5) Where engineering drawings are required such must take preference to this drawing.
- 6) Stormwater to be discharged to Council's requirements and AS 3500.3-1990.
- 7) All services to be located and verified by the Builder with relevant authorities before any building work commences.

COPYRIGHT:
This design and the associated documents is subject to copyright laws and may not be reproduced in any form without written consent from Algorry Zappia & Associates Pty Ltd.

Consultants

ALGORRY ZAPPIA & ASSOCIATES PTY. LTD.
Building Designers & Structural Engineers

a Suite 4, Level 1, 84 Bathurst Street, Liverpool, NSW 2170
P.O. Box 825, Liverpool Business Centre, NSW 1871
t 9602 3133
e admin@algorryzappia.com.au
w www.algorryzappia.com.au

ABN 43 064 952 692

Project:
PROPOSED RURAL FIRE SERVICE STATION
Lot 190 & Lot 5, No. 56 Hilldowns Road
KALKITE

Client:
SACCO BUILDERS

Title:
WEST ELEVATION

Drawn TP	Checked CZ	Date MAY 2023
Activity Type SK	Job # 1247-23	Scale @ A3 AS SHOWN
Project # P6285	Sheet # A303	Issue